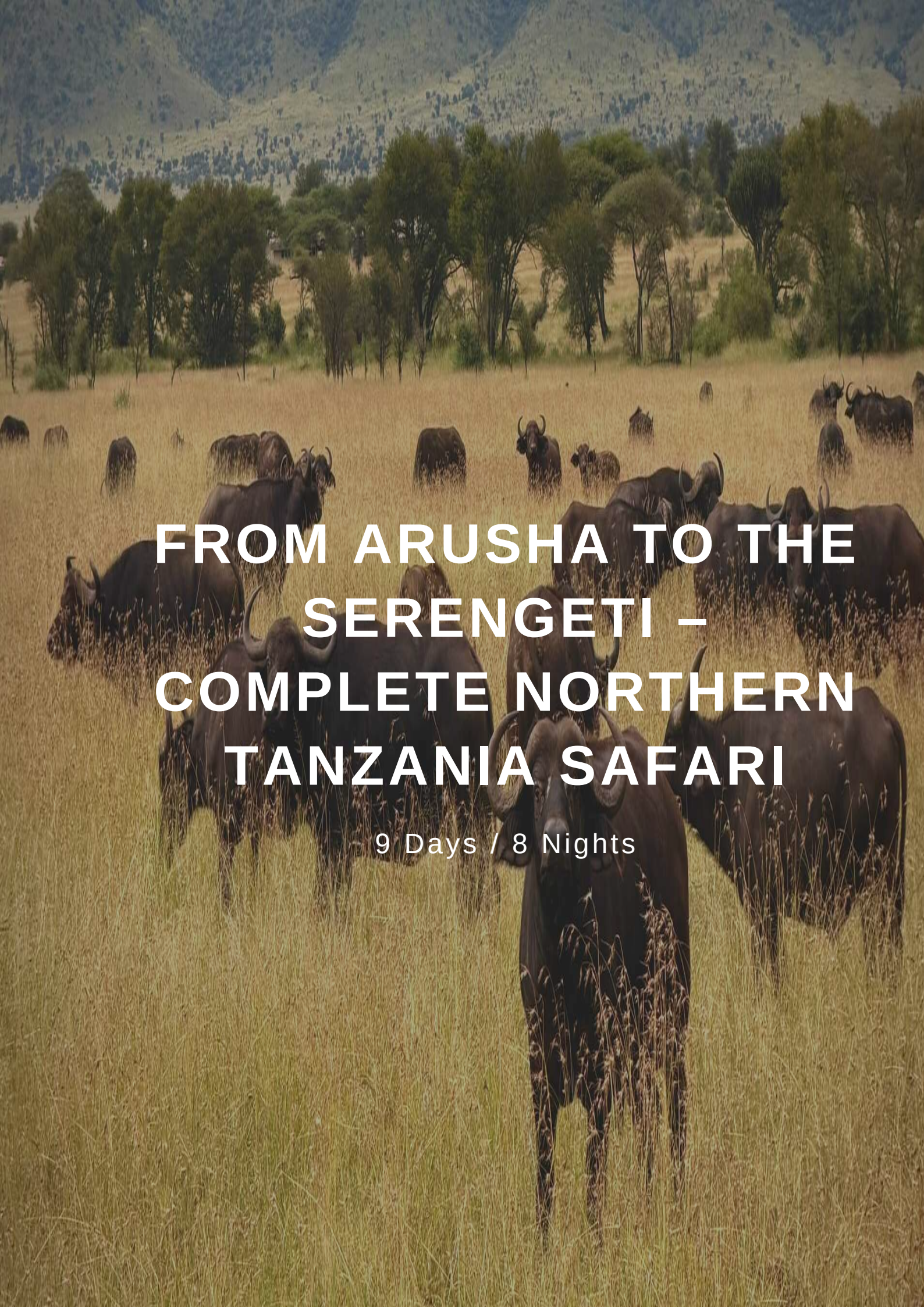

FROM ARUSHA TO THE SERENGETI – COMPLETE NORTHERN TANZANIA SAFARI

9 Days / 8 Nights

From Arusha to the Serengeti – Complete Northern Tanzania Safari

Duration: 9 Days / 8 Nights

Type: Private Safari

Main Focus: Wildlife

Country: Tanzania

From Arusha to the Serengeti – Complete Northern Tanzania Safari

Seven-day full northern circuit. Private 4×4 Land Cruiser, experienced English-speaking guide, and hand-picked lodges. Itinerary adapts slightly to season and wildlife movements — your consultant confirms nightly camps before travel.

Pricing follows published northern-circuit tiers with **USD 50 off** each per-person bracket versus common list rates — see calculator on your proposal. Kilimanjaro Explore operates with the same safety, park-rule and ethical-wildlife standards you expect on a world-class Tanzanian safari.

DESTINATIONS



Serengeti National Park



Ngorongoro Conservation Area

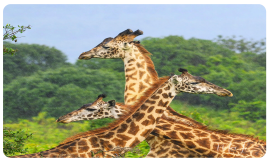

Arusha National Park



Arusha Town



Kilimanjaro International Airport JRO



Tarangire National Park



Lake Natron

info@kilimanjaroexplore.com +255759 852 086

DAY-BY-DAY ITINERARY

Day 1: Arrival

The group arrives at Kilimanjaro Airport (JRO). Participants are met by a representative of Kilimanjaro Explore and transferred to a hotel in Arusha.

Note: Check-in starts at 2:00 PM.

DESTINATION

Arusha Town



ACCOMMODATION

Ngare Sero Mountain Lodge



Day 2: Walking safari in Arusha National Park

Arusha National Park is one of the most exceptional and conveniently located safari destinations in northern Tanzania. Despite its relatively small size, the park boasts unmatched geographical diversity — from the rainforest slopes of Mount Meru to the scenic Momella Lakes and wide savannah plains. This variety offers a truly rich and immersive safari experience.

One of the unique highlights of Arusha is the opportunity to go on foot — it's one of the few parks in Tanzania where walking safaris are allowed. Accompanied by an armed ranger, you'll walk through the acacia-dotted bushland, where encounters with giraffes, bushbuck antelopes, warthogs, and buffalo are possible from as close as 20–30 meters. The ranger will ensure your safety while sharing fascinating insights about the ecosystem and wildlife behavior.

After your 1.5-hour guided bush walk, you'll continue the adventure in a traditional Land Cruiser safari vehicle toward the park's most picturesque gem — Momella Lakes. Here you can spot flamingos, hornbills, ibises, pelicans, vultures, and many other of the 200+ bird species that call the park home.

If you're interested in learning more about the park's history and conservation efforts, ask your guide to stop at the Ngurdoto Museum, where displays such as poacher snares offer eye-opening insights into the human-wildlife conflict.

With its serene landscapes, rich wildlife, and the rare chance to explore on foot, Arusha National Park offers a wonderfully diverse start to your Tanzanian adventure.

DESTINATION

Arusha National Park

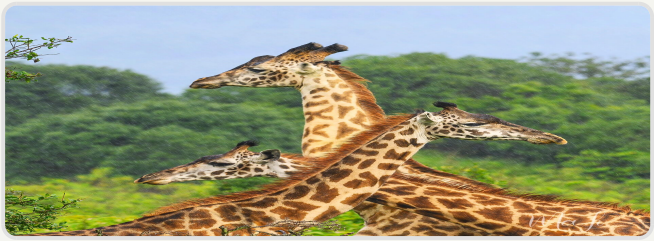

ACCOMMODATION

Lake Burunge Tented Lodge



info@kilimanjaroexplore.com +255759 852 086

Day 3: Tarangire National Park

Today your safari will take place in Tarangire National Park. This is one of the most interesting places in Tanzania! The river of the same name flows through the park, where giraffes, zebras, antelopes and buffaloes come to drink. These animals attract predators, which is why a lot of lions live in Tarangire. You will definitely see them during your trip.

In the dry season, the Tarangire River becomes the only source of drinking water for many kilometers around. Because of this, large herds of elephants come to Tarangire, making Tarangire the home to the largest population of elephants in Northern Tanzania for most of the year (especially June - October and December - March). Elephants are not at all intimidated by visitors to the park, and they often come quite close to cars. This is completely safe - since elephants have no enemies in their natural nature they are naturally curious and unafraid.

Tarangire National Park is also known for its ancient baobab trees. These massive trees are larger and older than any other park in continental Africa. The scenery, accented with these signatory trees is simply stunning.

DESTINATION

Tarangire National Park



ACCOMMODATION

Lake Burunge Tented Lodge



Day 4: Lake Manyara National Park

Today you will travel to Lake Manyara National Park. This is where pink flamingos from all over Africa flock. At times, there are hundreds of thousands covering the shores of Lake Manyara, making it appear pink from a distance. Up close, you can see the individual birds along the lakefront of this amazing area. Your guide will share more about these beautiful birds. Flamingos on Lake Manyara are found between the months of April and November.

You will not likely see them in other months of the year. Even so, their presence is not guaranteed, as weather, predators of unpredictable rainfall can impact their movement. In addition to pink flamingos, Lake Manyara is home to over 400 species of other birds. This is one of the best places in all of Tanzania to enjoy watching birds, as you can see a vast quantity and variety in the forests around the lake. In addition to birds, you will surely see giraffes, elephants, warthogs, antelopes, zebras and other African wildlife. The lions on Lake Manyara are very unique; they love to climb trees! Making them the ‘tree-climbing lions’; in other locations you can find lions sleeping in the shade or prowling in tall grass, but in Manyara National Park you will likely be looking up into tree branches to spot them.

DESTINATION

Lake Natron



ACCOMMODATION

Tloma Lodge



Day 5: Ngorongoro Conservation Area

Today you are going to the Legendary Ngorongoro Crater! Your day will begin early in the morning, when your guide arrives to drive you to the Ngorongoro Crater, part of the Ngorongoro Conservation Area. The Crater is somewhat reminiscent of The Lost World by Sir Arthur Conan Doyle: here you will witness tens of thousands of wild animals living in the massive crater left by a huge ancient volcano. The actual crater is relatively small, when you consider that it is home to the most variety of animals per square meter than anywhere else in the world! Here, you are sure to see a great number of animals within close proximity to one another.

The descent into the crater will take about half an hour of driving. The road passes through beautiful, lush forests with great scenery. Your safari guide will make a stop to see the 'look out' which is a place offering a stunning panoramic view of the entire crater. Contrary to popular myth, animals can go outside the caldera. However, most of them are safe and comfortable inside the caldera which provides an unlimited supply of fresh grass for grazers and easy prey for predators. Therefore, they prefer to remain in the crater t all the time.

Elephants, buffaloes, antelopes, lions, cheetahs, zebras and other African animals can be seen in Ngorongoro Crater. This is one of the few places in Africa where rhinos are found, although, remember that they are an endangered species, so there are very few of them. One animal that is absent are giraffes; you will not spot any of them in the crater because, due to the build of their bodies, including legs and long necks, they cannot walk down into the crater.

After your morning game drive around the crater, you will stop at the picnic area next to Lake Magadi for a snack and rest. This place is popular with various birds, including kites, who sometimes try to steal food right from the table! While not dangerous, at all, it is a good idea not to leave any food unattended. One of the draws of Lake Magadi are the hippos that live in the area. You're sure to enjoy watching them while you eat lunch. These huge animals stay close to the shore and often surface to get air. If you do see one walking out of the water, give it plenty of space. Due to the large number of animals and endemic plants, Ngorongoro Conservation Area is a UNESCO World Heritage Site and renowned for its natural significance in the world.

Please do not feed animals in Ngorongoro or any other parks in Tanzania. Even if you really want to treat a small bird or monkey, you should not do this - you will only harm them. Human food disrupts the natural diet of animals and can lead to their early death!

Remember, this is not just our request. This is a law which is enforced by park rangers. Any person caught feeding wildlife or violating other park rules may be fined.

DESTINATION

Ngorongoro Conservation Area



ACCOMMODATION

Kubu Kubu Tented Lodge



Day 6: Serengeti National Park — Seronera

Today you will go to the most famous safari park in the world - Serengeti. This is one of the largest parks in Tanzania and has a large population of wildlife. Here, you are sure to see: lions, antelopes, elephants, giraffes, buffaloes and zebras. There is a good chance of spotting cheetahs, serval cats and other rare animals of the African savannah. The Serengeti is a designated UNESCO World Heritage Site, chosen because of its important ecosystem, the dense population of animals and the annual Great Migration. Serengeti was the inspiration for Disney's "Lion King" feature film, but life here is not a cartoon - it is pure, wild and beautiful. The day will take place in the central Serengeti, in a remarkably beautiful area called Seronera.

DESTINATION

Serengeti National Park

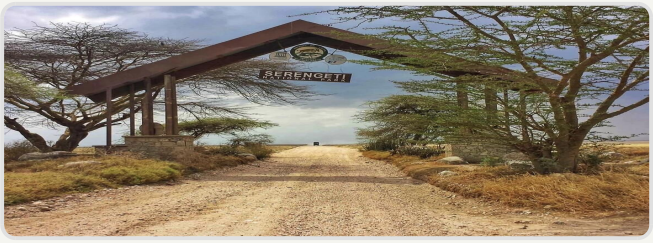

ACCOMMODATION

Kubu Kubu Tented Lodge



Day 7: Serengeti National Park — Seronera

Your adventure continues in the central part of the Serengeti. Seronera is a huge space, brimming with life. It is impossible to view it all in one day; today, your guide will show you new places and interesting animals, so that you can get a full perspective of Serengeti's Seronera. It is in the Serengeti that the rarest African animals live: rhinos, leopards, serval cats and caracals. This second day increases your chances of seeing these rare animals in the wild.

DESTINATION

Serengeti National Park



ACCOMMODATION

Kubu Kubu Tented Lodge



Day 8: Serengeti National Park & transfer to Arusha Town

This is your final day in central Serengeti. Every day in the savannah provides something new and exciting, you will not have a repeat of previous days, but will experience something genuinely new: yesterday's lazy lions might be on the prowl today, elephants that walked away will be curious today. A cheetah may even climb atop the safari car, for a chance to see you! It is also an excellent chance to see the famous Kopjes - these remnants of volcanic rock from ancient eruptions are a picturesque part of the Seronera landscape. Animals love to rest in their shade, providing ideal photographs of your time in Central Serengeti.

It's best to wrap up the safari slightly before midday, as the return journey to Arusha takes approximately six hours. You'll travel back through the Ngorongoro Conservation Area, with chances to spot baboons, elephants, and maybe even a cheetah along the way. Mid-route, you're welcome to stop at a scenic picnic site for lunch. By dinner time, you'll be back at your hotel in Arusha to relax and enjoy the evening.

DESTINATION

Arusha Town



ACCOMMODATION

Ngare Sero Mountain Lodge



Day 9: Departure

Rest in the hotel and transfer to the airport.

Note: Hotel check-out is at 10:00 AM. In case you need a late check-out before your evening flight, you have the option to extend your hotel stay for an extra fee. Let your manager know in advance if you need a late check-out.

DESTINATION

Kilimanjaro International Airport JRO



ACCOMMODATION

No Accommodation

WHAT'S INCLUDED & EXCLUDED

Included

- All transfers described in the programme (airport meet-and-greet, lodge ? park gate)
- Accommodation and meals as stated each night (B = breakfast, FB = full board on safari nights)
- Bottled water, soft drinks, coffee and tea while on game drives in the vehicle
- Private 4×4 safari Land Cruiser with pop-up roof, fridge, Wi-Fi where signal allows, charging ports
- Certified English-speaking safari guide
- Park entry and concession fees for the route as quoted
- AMREF Flying Doctors air-evacuation cover for the safari segment (as per policy)
- Binoculars (1 per vehicle) and onboard medical kit
- 24/7 in-country support from Serengeti Nexus

Excluded

- International flights and airport taxes
- Tanzania visa fees
- Travel insurance (required — confirm cancellation and evacuation coverage)
- Tips for guide (industry guideline often USD 30–50 per vehicle per day — at your discretion)
- Alcoholic drinks and premium beverages at lodges
- Hot-air balloon flights (optional add-on where offered)
- Personal expenses, laundry and souvenirs
- Single room supplements unless quoted

PRICING INFORMATION

All prices are per person in USD.

	SOLO	2 PAX	3 PAX
9-day	$8,848	**$5,384**	$4,615

Group rates: Prices shown for 1–3 travelers. Contact us for groups of 4 or more.

info@kilimanjaroexplore.com +255759 852 086